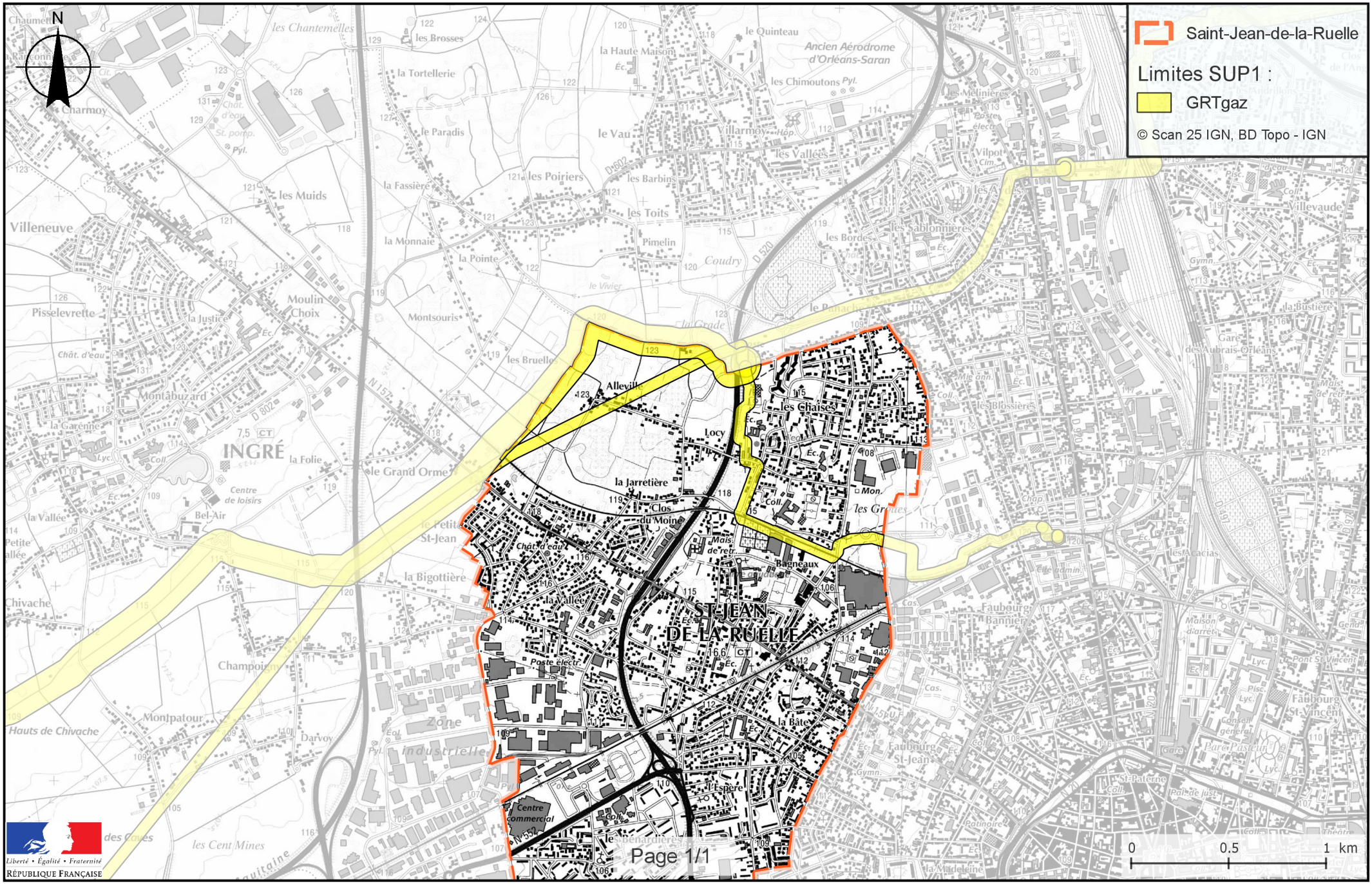Servitudes d'utilité publique autour des canalisations de transport de matières dangereuses